

Commentary

Prompt:

This morning prompt gas contracts are down on an oversupplied UK gas system, which is currently 14mcm long. Wind generation contributes 3% (1GW) to power generation and CCGT's contributes 44% (13GW).

Curve:

Future gas contracts are trading lower today following a 28% surge yesterday. Prices have eased somewhat, falling from yesterday's closing. Prices rose in response to reports of possible strikes at three major LNG plants in Australia. This could disrupt 10% of worldwide LNG shipments. If the strikes take place, Asian buyers may look elsewhere for LNG supplies, potentially growing competition with Europe for LNG.

Context:

The inventory of LNG tanks at China's ports are expected to exceed 90% over the next month. By the end of July, the LNG reserves had already reached 68%, resulting in a 10% growth in China's LNG stockpiles during the first seven months of this year.

UK Wind Speed (m/s)

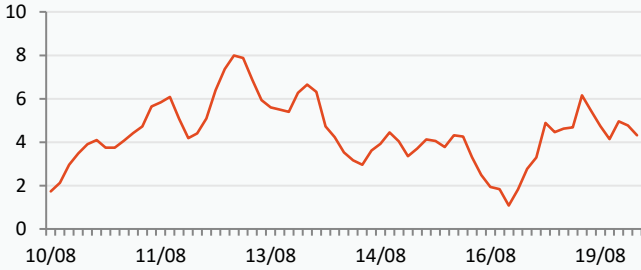

UK Gas Medium Range Stock

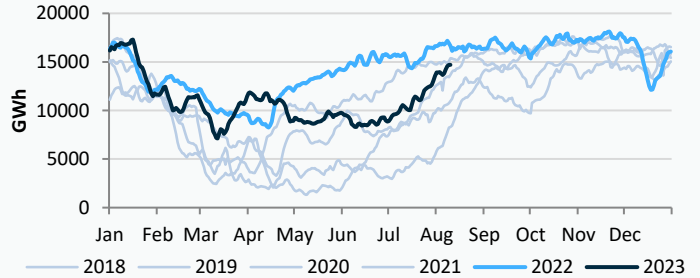

Power Forward Contracts Baseload £/MWh

Sep-23: 94.00 +15.50
Q4-23: 117.05 +9.05
W-23: 121.50 +7.00

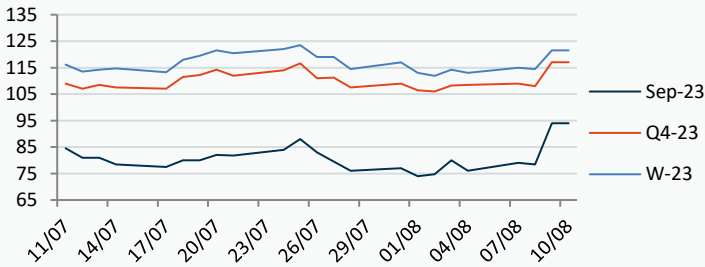

Gas Forward Contracts p/th

Sep-23: 101.08 +22.94
W-23: 131.10 +12.65
S-24: 131.08 +8.08

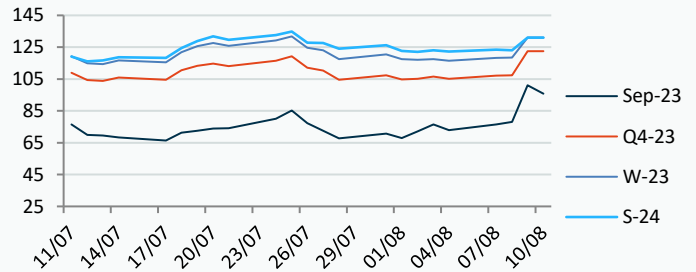

Power Forward Contracts Peakload £/MWh

Sep-23: 85.30 0
Q4-23: 137.00 0
W-23: 137.00 0

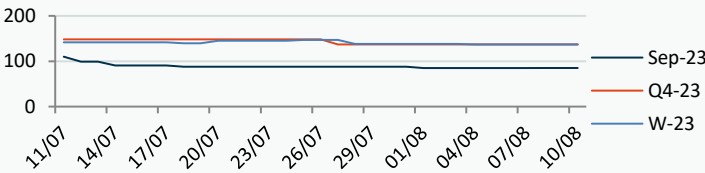

WSI Temperature Forecast c

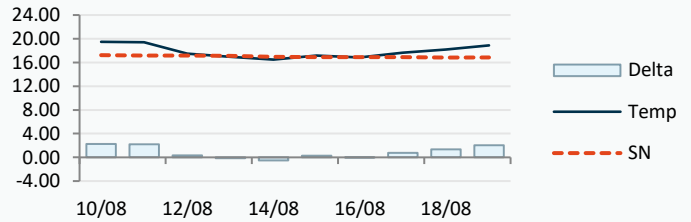

| Fuel Mix | 10/08/23 | 09/08/23 | 08/08/23 | 07/08/23 |
|-----------|----------|----------|----------|----------|
| Gas CCGT | 57% | 62% | 39% | 22% |
| Gas OCGT | 0% | 0% | 0% | 0% |
| Solar | 2% | 0% | 0% | 0% |
| Coal | 0% | 0% | 0% | 0% |
| Nuclear | 18% | 20% | 22% | 19% |
| Wind | 5% | 5% | 24% | 42% |
| Pump Stor | 1% | 1% | 1% | 0% |
| Hydro | 2% | 1% | 1% | 1% |
| Biomass | 6% | 7% | 8% | 5% |
| Undefined | 2% | 1% | 1% | 1% |
| FR Inter | 5% | 4% | 8% | 8% |
| NE Inter | 4% | 1% | -2% | 6% |
| IRE Inter | 0% | -1% | -3% | -2% |

| | 10/08/23 | 11/08/23 | 12/08/23 | 13/08/23 |
|---------------|----------|----------|----------|----------|
| Temperature c | 19.49 | 19.39 | 17.51 | 16.96 |
| Temp vs Hist | +2.25 | +2.22 | +0.36 | -0.16 |

| | 09/08/23 | 08/08/23 | 07/08/23 | 06/08/23 |
|-----------------|----------|----------|----------|----------|
| TTF Day Ahead | 37.80 | 29.51 | 29.30 | 27.75 |
| TTF Month Ahead | 38.05 | 31.05 | 30.53 | 29.73 |
| Oil Front Month | 87.55 | 86.17 | 85.34 | 86.24 |
| Carbon EUA | 83.95 | 84.34 | 82.68 | 83.65 |
| Coal Year Ahead | 123.80 | 123.00 | 120.25 | 121.40 |
| GBP/EUR | 1.159 | 1.164 | 1.162 | 1.158 |
| GBP/USD | 1.272 | 1.275 | 1.278 | 1.275 |

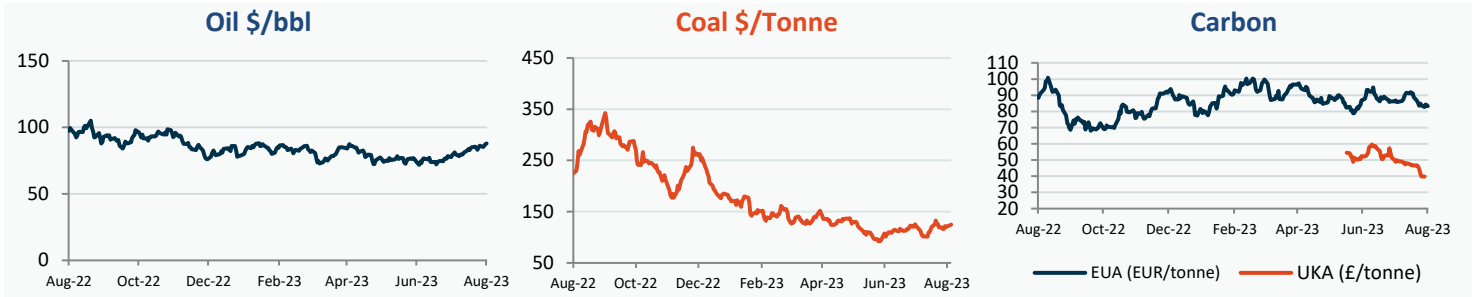

UK Market Closing Prices

| Gas p/th | | | | Base £/MWh | | | | Peak £/MWh | | | |
|----------|----------|----------|--------|------------|----------|----------|--------|------------|----------|----------|--------|
| | 09/08/23 | 08/08/23 | Change | | 09/08/23 | 08/08/23 | Change | | 09/08/23 | 08/08/23 | Change |
| DA | 93.00 | 72.75 | +20.25 | DA | 83.00 | 80.25 | +2.75 | DA | 82.50 | 81.25 | +1.25 |
| Sep-23 | 99.60 | 77.33 | +22.27 | Sep-23 | 94.00 | 78.50 | +15.50 | Sep-23 | 95.00 | 85.30 | +9.70 |
| Oct-23 | 108.81 | 86.76 | +22.05 | Oct-23 | 94.50 | 86.50 | +8.00 | Oct-23 | 109.00 | 99.00 | +10.00 |
| Nov-23 | 123.40 | 108.43 | +14.97 | Nov-23 | 122.60 | 114.00 | +8.60 | Nov-23 | 151.00 | 142.50 | +8.50 |
| Q4-23 | 123.87 | 106.87 | +17.00 | Q4-23 | 115.92 | 107.96 | +7.96 | Q4-23 | 138.54 | 129.70 | +8.83 |
| Q1-24 | 143.11 | 130.31 | +12.80 | Q1-24 | 127.90 | 121.18 | +6.71 | Q1-24 | 148.91 | 142.41 | +6.51 |
| Q2-24 | 130.80 | 121.04 | +9.76 | | | | | | | | |
| W-23 | 133.44 | 117.82 | +15.62 | W-23 | 121.88 | 113.87 | +8.00 | W-23 | 143.70 | 135.24 | +8.45 |
| S-24 | 131.25 | 123.00 | +8.25 | S-24 | 122.50 | 107.91 | +14.59 | S-24 | 129.80 | 115.17 | +14.63 |
| W-24 | 144.00 | 139.00 | +5.00 | W-24 | 128.50 | 125.75 | +2.75 | | | | |
| S-25 | 115.00 | 110.50 | +4.50 | S-25 | 97.50 | 97.22 | +0.28 | | | | |

Gas System

| | | | | |
|---------------------|--------------------|-------|-----------|--------|
| Current | 13mscm Long | | UK Stor | 14,690 |
| Demand | 156.8 | +23.8 | UK Stor % | 88% |
| SN Demand | 133.0 | | 5y Avg % | 73% |
| Total Terminal Flow | 172.4 | | LNG Inv | 9,785 |
| Norwegian | 74.7 | 43% | | |
| IUK | 0.0 | 0% | EU Stor % | 88% |
| Storage Total | 4.8 | 3% | EU 5y Avg | 73% |
| LNG | 8.3 | 5% | | |

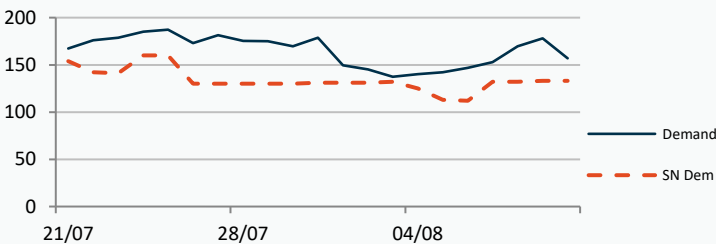

European Gas Storage

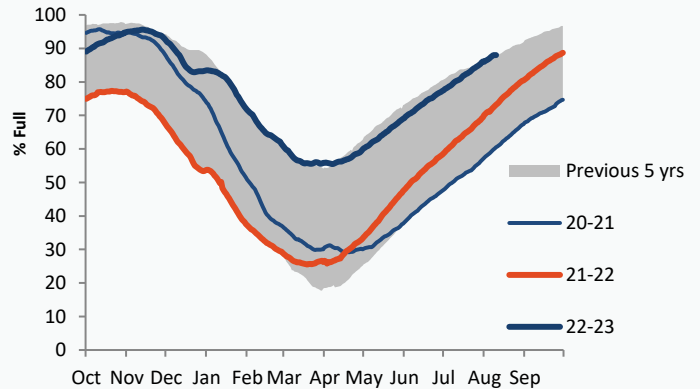

Gas System Price (ppth)

N2EX Power DA £/MWh

| | SAP | SBP | SSP | Baseload |
|----------|-------|-------|-------|--------------|
| 10/08/23 | | | | 80.63 |
| 09/08/23 | 71.88 | 73.33 | 70.42 | 77.44 |
| 08/08/23 | 71.88 | 73.33 | 70.42 | 72.65 |
| 07/08/23 | 70.43 | 71.89 | 68.98 | 71.63 |
| 06/08/23 | 70.36 | 71.82 | 68.90 | 62.40 |
| 05/08/23 | 70.91 | 72.37 | 69.46 | 77.62 |
| 04/08/23 | 72.84 | 74.30 | 71.39 | 79.26 |
| 03/08/23 | 74.92 | 79.00 | 73.46 | 59.11 |
| 02/08/23 | 68.24 | 71.00 | 66.79 | 69.43 |
| 01/08/23 | 66.41 | 67.87 | 64.96 | 73.91 |
| 31/07/23 | 61.70 | 66.51 | 60.24 | 66.77 |
| 30/07/23 | 59.94 | 61.40 | 58.49 | 35.10 |

Power System Indicative Imbalance MW

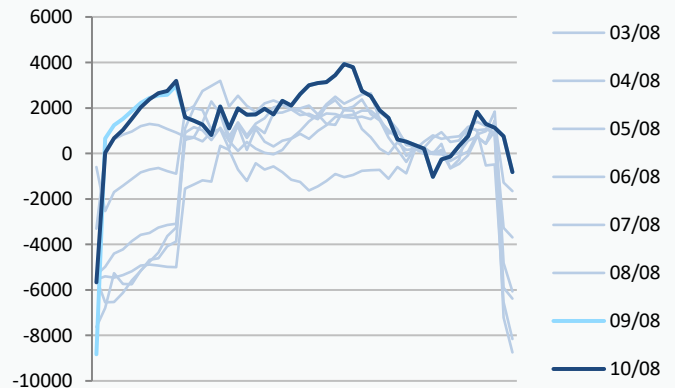

Disclaimer: The information is provided by Corona Energy for your benefit only and must not be disclosed without the prior written consent of Corona Energy. If you are not the intended recipient, you are not authorised to use the information in the email in any way. Corona Energy does not guarantee the integrity of any emails or attached files. All pricing information is indicative only, and does not constitute an offer to transact. The information may be based on assumptions or market conditions and may change without notice. To the extent permitted by law, Corona Energy does not accept any responsibility for errors or misstatements, negligent or otherwise, nor for any direct, indirect, consequential or other loss arising from any use of this information and/or further communication in relation to this information.

Monthly Pricing

| 09/08/2023 | UK Baseload £/MWh | Peakload £/MWh | NBP Gas p/th |
|------------|-------------------|----------------|--------------|
| Sep-23 | 94.00 | 95.00 | 99.60 |
| Oct-23 | 94.50 | 109.00 | 108.81 |
| Nov-23 | 122.60 | 151.00 | 123.40 |
| Dec-23 | 130.89 | 156.02 | 139.37 |
| Jan-24 | 132.18 | 157.57 | 144.31 |
| Feb-24 | 130.86 | 153.36 | 144.58 |
| Mar-24 | 120.84 | 136.11 | 140.55 |
| Apr-24 | 125.86 | 133.50 | 133.62 |
| May-24 | 122.82 | 131.08 | 131.23 |
| Jun-24 | 121.19 | 127.20 | 127.54 |
| Jul-24 | 119.25 | 125.26 | 129.81 |
| Aug-24 | 119.63 | 125.54 | 130.98 |
| Sep-24 | 126.45 | 136.49 | 134.39 |
| Oct-24 | 124.02 | 144.15 | 137.59 |
| Nov-24 | 129.94 | 152.91 | 143.33 |
| Dec-24 | 132.34 | 156.02 | 147.00 |
| Jan-25 | 129.79 | 162.25 | 151.58 |
| Feb-25 | 129.03 | 160.79 | 148.01 |
| Mar-25 | 125.99 | 154.98 | 136.87 |
| Apr-25 | 99.42 | 110.26 | 121.17 |
| May-25 | 97.34 | 108.95 | 113.79 |
| Jun-25 | 96.72 | 108.40 | 111.11 |
| Jul-25 | 96.12 | 103.66 | 113.14 |
| Aug-25 | 96.95 | 104.24 | 114.60 |
| Sep-25 | 98.53 | 104.82 | 116.31 |
| Oct-25 | 111.36 | 137.32 | 117.99 |
| Nov-25 | 117.00 | 145.00 | 122.43 |
| Dec-25 | 119.65 | 148.05 | 124.70 |
| Jan-26 | 120.98 | 150.62 | 126.16 |
| Feb-26 | 120.12 | 149.46 | 126.55 |
| Mar-26 | 117.33 | 142.35 | 114.64 |
| Apr-26 | 83.44 | 97.01 | 106.32 |
| May-26 | 81.71 | 96.20 | 101.54 |
| Jun-26 | 81.20 | 95.71 | 95.50 |
| Jul-26 | 81.20 | 94.85 | 91.98 |
| Aug-26 | 81.31 | 95.74 | 88.40 |
| Sep-26 | 83.20 | 96.55 | 90.64 |
| Oct-26 | 100.05 | 127.71 | 93.96 |
| Nov-26 | 105.18 | 134.80 | 100.32 |
| Dec-26 | 107.63 | 137.62 | 104.73 |
| Jan-27 | 108.84 | 140.26 | 105.70 |
| Feb-27 | 108.74 | 139.20 | 107.69 |
| Mar-27 | 105.82 | 132.59 | 101.86 |
| Apr-27 | 76.28 | 91.14 | 94.17 |
| May-27 | 74.14 | 90.41 | 85.33 |
| Jun-27 | 73.04 | 89.94 | 81.31 |
| Jul-27 | 73.04 | 89.09 | 75.51 |
| Aug-27 | 73.06 | 89.98 | 75.95 |
| Sep-27 | 74.52 | 90.70 | 80.05 |
| Oct-27 | 86.80 | 103.38 | 80.46 |
| Nov-27 | 90.84 | 109.17 | 84.33 |
| Dec-27 | 92.29 | 111.51 | 88.28 |

NBP Gas Curve

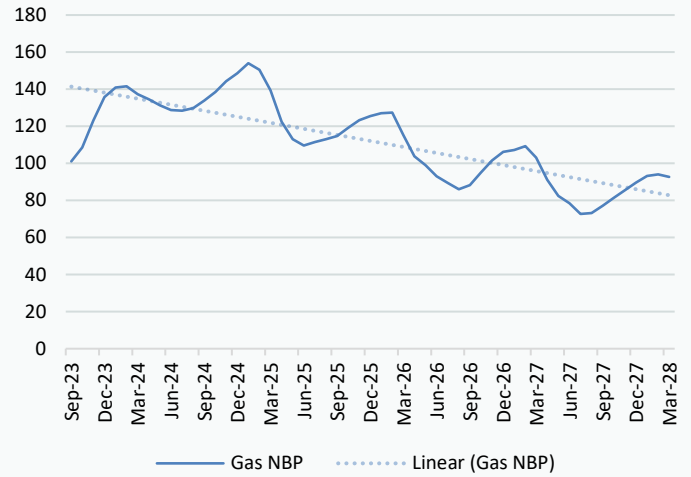

UK Power Curve

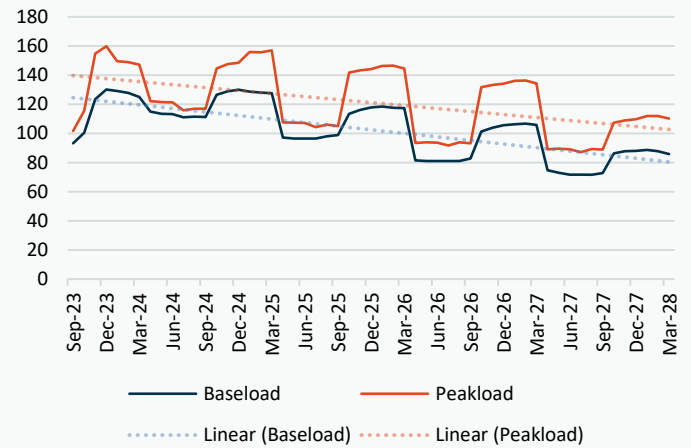

Gas Season Price History



Power Baseload Season Price History

