

Commentary

Prompt:

This morning prompt gas prices are down on a slightly oversupplied UK gas system, which is 3.4mcm long today. Wind generation supplies 3.4GW (11%) to the grid and CCGT generation supplies 12.2GW (40%).

Curve:

Gas prices are falling further out. The EU is on course to fill its gas storage capacity ahead of schedule this winter, with 90% of capacity filled by November 1st. However, prices have been varying because of outages in Norway, LNG competition with Asia, and an overall decline in economic activity in the EU.

Context:

Last week, Japan's LNG inventories collapsed by over 5.9% to 2.23 million tonnes. According to trade ministry data, inventories are still greater than the 5-year average of 1.95 million tonnes. Volumes are around 4% higher than this time last year.

UK Wind Speed (m/s)

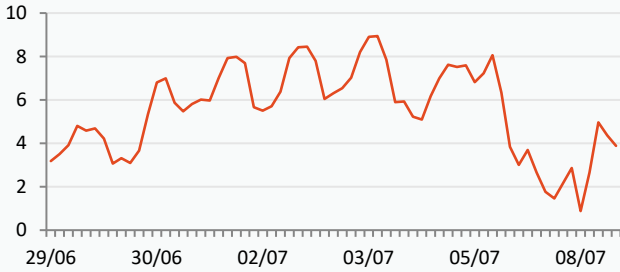

Norwegian Flows to UK (mcm/day)

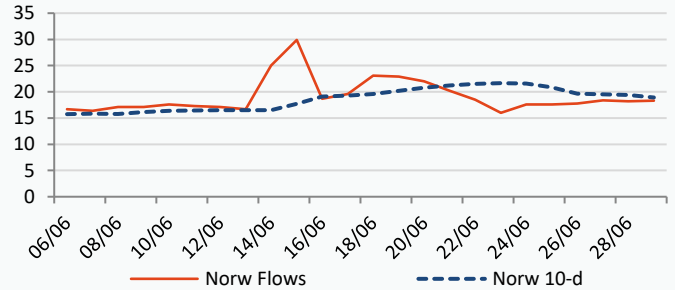

Power Forward Contracts Baseload £/MWh

| | | |
|-------------|-------------|--------------|
| Jul-23 | Q3-23 | W-23 |
| 89.00 -1.84 | 91.00 -0.89 | 126.49 -2.51 |

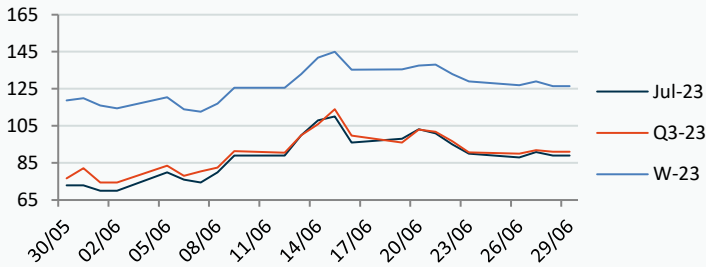

Gas Forward Contracts p/th

| | | |
|-------------|--------------|--------------|
| Jul-23 | W-23 | S-24 |
| 84.58 -0.58 | 129.57 -1.09 | 123.66 -0.07 |

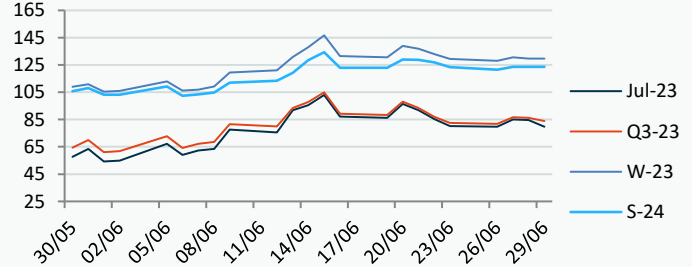

Power Forward Contracts Peakload £/MWh

| | | |
|---------|---------|--------------|
| Jul-23 | Q3-23 | W-23 |
| 95.00 0 | 98.50 0 | 157.50 -1.50 |

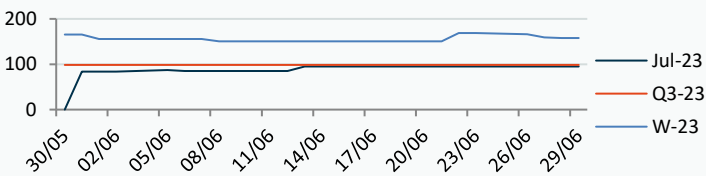

WSI Temperature Forecast c

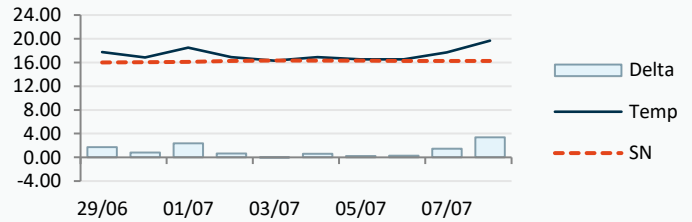

| Fuel Mix | 29/06/23 | 28/06/23 | 27/06/23 | 26/06/23 |
|-----------|----------|----------|----------|----------|
| Gas CCGT | 54% | 56% | 53% | 49% |
| Gas OCGT | 0% | 0% | 0% | 0% |
| Solar | 3% | 0% | 0% | 0% |
| Coal | 4% | 4% | 0% | 0% |
| Nuclear | 20% | 20% | 23% | 24% |
| Wind | 10% | 11% | 29% | 20% |
| Pump Stor | 2% | 2% | -2% | -2% |
| Hydro | 2% | 2% | 0% | 0% |
| Biomass | 4% | 5% | 4% | 4% |
| Undefined | 3% | 3% | 1% | 1% |
| FR Inter | 1% | 1% | -1% | 5% |
| NE Inter | -4% | -4% | -4% | 0% |
| IRE Inter | 0% | 0% | -2% | -2% |

| | 29/06/23 | 30/06/23 | 01/07/23 | 02/07/23 |
|---------------|----------|----------|----------|----------|
| Temperature c | 17.76 | 16.83 | 18.49 | 16.89 |
| Temp vs Hist | +1.75 | +0.81 | +2.38 | +0.64 |

| | 28/06/23 | 27/06/23 | 26/06/23 | 25/06/23 |
|-----------------|----------|----------|----------|----------|
| TTF Day Ahead | 34.80 | 35.00 | 32.93 | 32.50 |
| TTF Month Ahead | 33.00 | 35.00 | 32.50 | 33.50 |
| Oil Front Month | 74.03 | 72.26 | 74.18 | 73.85 |
| Carbon EUA | 87.72 | 88.85 | 86.25 | 87.88 |
| Coal Year Ahead | 116.15 | 113.00 | 112.56 | 114.31 |
| GBP/EUR | 1.158 | 1.163 | 1.166 | 1.168 |
| GBP/USD | 1.264 | 1.275 | 1.271 | 1.271 |

Oil \$/bbl



Coal \$/Tonne



Carbon



UK Market Closing Prices

Gas p/th

| | 28/06/23 | 27/06/23 | Change |
|--------|----------|----------|--------|
| DA | 85.50 | 85.40 | +0.10 |
| Jul-23 | 84.12 | 85.50 | -1.38 |
| Aug-23 | 84.99 | 85.32 | -0.33 |
| Sep-23 | 89.70 | 90.24 | -0.54 |
| Q3-23 | 86.23 | 86.99 | -0.75 |
| Q4-23 | 120.96 | 122.06 | -1.10 |
| Q1-24 | 139.06 | 138.27 | +0.79 |
| W-23 | 129.96 | 130.87 | -0.91 |
| S-24 | 123.50 | 123.75 | -0.25 |
| W-24 | 135.50 | 135.00 | +0.50 |
| S-25 | 100.00 | 99.00 | +1.00 |

Base £/MWh

| | 28/06/23 | 27/06/23 | Change |
|--------|----------|----------|--------|
| DA | 95.50 | 94.50 | +1.00 |
| Jul-23 | 89.00 | 89.00 | 0 |
| Aug-23 | 88.75 | 86.50 | +2.25 |
| Sep-23 | 95.16 | 93.40 | +1.76 |
| Q3-23 | 90.92 | 89.59 | +1.33 |
| Q4-23 | 120.84 | 121.53 | -0.69 |
| W-23 | 126.28 | 126.77 | -0.49 |
| S-24 | 111.50 | 109.40 | +2.10 |
| W-24 | 127.00 | 125.00 | +2.00 |
| S-25 | 92.10 | 90.51 | +1.59 |

Peak £/MWh

| | 28/06/23 | 27/06/23 | Change |
|--------|----------|----------|--------|
| DA | 94.00 | 94.00 | 0 |
| Jul-23 | 93.10 | 95.60 | -2.50 |
| Aug-23 | 93.00 | 91.00 | +2.00 |
| Sep-23 | 109.00 | 106.90 | +2.10 |
| Q3-23 | 98.25 | 97.73 | +0.52 |
| Q4-23 | 153.11 | 155.06 | -1.95 |
| W-23 | 156.63 | 158.33 | -1.70 |
| S-24 | 119.00 | 118.35 | +0.65 |

Gas System

| | | | |
|---------------------|---------------------|-----------|------------|
| Current | 3.4mscm Long | UK Stor | 9,284 |
| Demand | 139.0 | UK Stor % | 47% |
| SN Demand | 161.0 | 5y Avg % | 51% |
| Total Terminal Flow | 144.0 | LNG Inv | 9,868 |
| Norwegian | 18.3 | | |
| IUK | 0.0 | EU Stor % | 77% |
| Storage Total | 4.4 | EU 5y Avg | 60% |
| LNG | 29.6 | | |

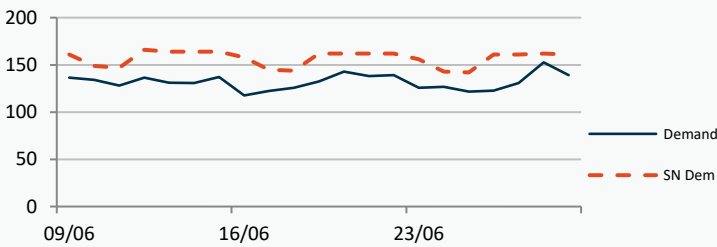

European Gas Storage

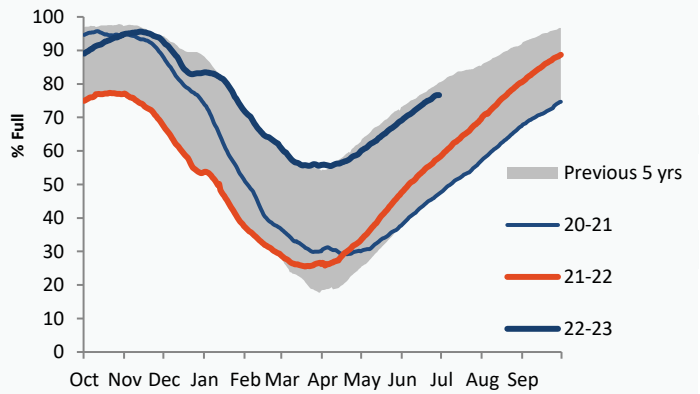

Power System Indicative Imbalance MW

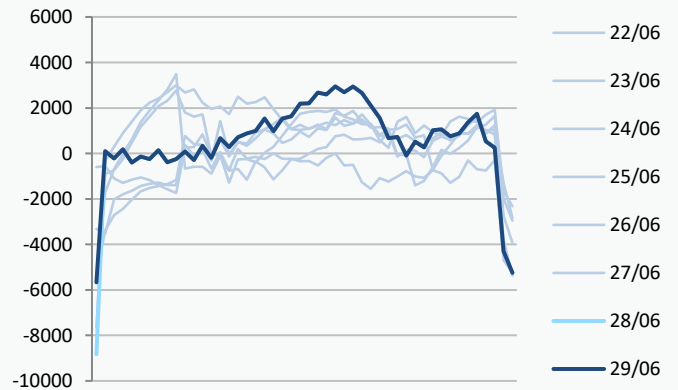

Gas System Price (ppth)

N2EX Power DA £/MWh

| | SAP | SBP | SSP | Baseload |
|----------|-------|-------|-------|--------------|
| 29/06/23 | | | | 95.57 |
| 28/06/23 | 85.50 | 85.40 | 84.02 | 96.69 |
| 27/06/23 | 85.48 | 89.00 | 84.02 | 90.70 |
| 26/06/23 | 85.75 | 87.20 | 82.00 | 83.68 |
| 25/06/23 | 87.75 | 91.00 | 86.29 | 60.38 |
| 24/06/23 | 86.46 | 90.50 | 85.01 | 83.49 |
| 23/06/23 | 83.41 | 85.00 | 81.95 | 95.08 |
| 22/06/23 | 87.68 | 89.13 | 83.00 | 108.24 |
| 21/06/23 | 95.48 | 96.93 | 94.02 | 105.23 |
| 20/06/23 | 95.54 | 98.00 | 94.08 | 103.10 |
| 19/06/23 | 85.78 | 88.00 | 84.33 | 98.03 |
| 18/06/23 | 85.34 | 86.80 | 83.88 | 88.60 |

Disclaimer: The information is provided by Corona Energy for your benefit only and must not be disclosed without the prior written consent of Corona Energy. If you are not the intended recipient, you are not authorised to use the information in the email in any way. Corona Energy does not guarantee the integrity of any emails or attached files. All pricing information is indicative only, and does not constitute an offer to transact. The information may be based on assumptions or market conditions and may change without notice. To the extent permitted by law, Corona Energy does not accept any responsibility for errors or misstatements, negligent or otherwise, nor for any direct, indirect, consequential or other loss arising from any use of this information and/or further communication in relation to this information.

Monthly Pricing

| 28/06/2023 | UK Baseload £/MWh | Peakload £/MWh | NBP Gas p/th |
|------------|-------------------|----------------|--------------|
| Jul-23 | 89.00 | 93.10 | 84.12 |
| Aug-23 | 88.75 | 93.00 | 84.99 |
| Sep-23 | 95.16 | 109.00 | 89.70 |
| Oct-23 | 95.80 | 113.60 | 97.30 |
| Nov-23 | 130.83 | 175.54 | 125.64 |
| Dec-23 | 136.22 | 170.92 | 140.09 |
| Jan-24 | 136.03 | 169.43 | 141.37 |
| Feb-24 | 134.78 | 164.88 | 140.82 |
| Mar-24 | 124.74 | 146.56 | 135.11 |
| Apr-24 | 116.25 | 126.07 | 130.42 |
| May-24 | 113.47 | 123.83 | 123.06 |
| Jun-24 | 111.96 | 120.20 | 120.93 |
| Jul-24 | 106.90 | 111.25 | 119.66 |
| Aug-24 | 107.23 | 111.48 | 121.41 |
| Sep-24 | 113.43 | 121.52 | 125.76 |
| Oct-24 | 122.68 | 150.22 | 132.00 |
| Nov-24 | 128.52 | 158.72 | 135.06 |
| Dec-24 | 130.88 | 162.15 | 137.40 |
| Jan-25 | 128.16 | 161.96 | 142.75 |
| Feb-25 | 127.42 | 160.52 | 141.00 |
| Mar-25 | 124.45 | 154.71 | 125.32 |
| Apr-25 | 93.90 | 111.12 | 104.75 |
| May-25 | 91.97 | 109.83 | 99.57 |
| Jun-25 | 91.39 | 109.28 | 96.53 |
| Jul-25 | 90.78 | 104.78 | 98.38 |
| Aug-25 | 91.58 | 105.36 | 99.69 |
| Sep-25 | 93.07 | 105.94 | 101.18 |
| Oct-25 | 104.46 | 140.05 | 103.05 |
| Nov-25 | 109.73 | 147.52 | 105.00 |
| Dec-25 | 112.22 | 150.69 | 106.88 |
| Jan-26 | 113.47 | 153.00 | 109.28 |
| Feb-26 | 112.65 | 151.83 | 109.92 |
| Mar-26 | 110.08 | 144.70 | 99.29 |
| Apr-26 | 82.24 | 99.25 | 84.84 |
| May-26 | 80.59 | 98.44 | 79.49 |
| Jun-26 | 80.11 | 97.95 | 74.29 |
| Jul-26 | 80.11 | 97.25 | 71.49 |
| Aug-26 | 80.21 | 98.07 | 68.68 |
| Sep-26 | 81.60 | 98.89 | 71.40 |
| Oct-26 | 88.16 | 117.93 | 79.48 |
| Nov-26 | 92.73 | 124.21 | 83.56 |
| Dec-26 | 94.95 | 126.93 | 87.54 |
| Jan-27 | 96.04 | 129.16 | 88.68 |
| Feb-27 | 95.97 | 128.20 | 90.44 |
| Mar-27 | 93.39 | 122.10 | 85.49 |
| Apr-27 | 74.75 | 91.17 | 80.70 |
| May-27 | 72.71 | 90.45 | 73.20 |
| Jun-27 | 71.65 | 89.99 | 69.74 |
| Jul-27 | 71.65 | 89.27 | 64.50 |
| Aug-27 | 71.67 | 90.12 | 65.02 |
| Sep-27 | 72.64 | 90.84 | 68.92 |
| Oct-27 | 78.57 | 96.38 | 73.67 |

NBP Gas Curve

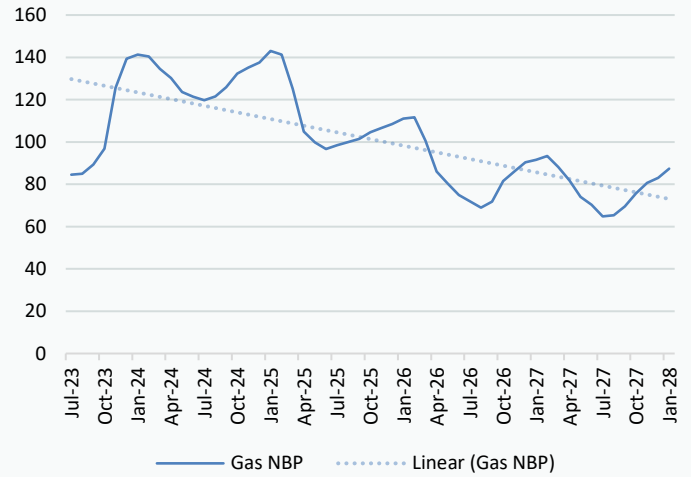

UK Power Curve

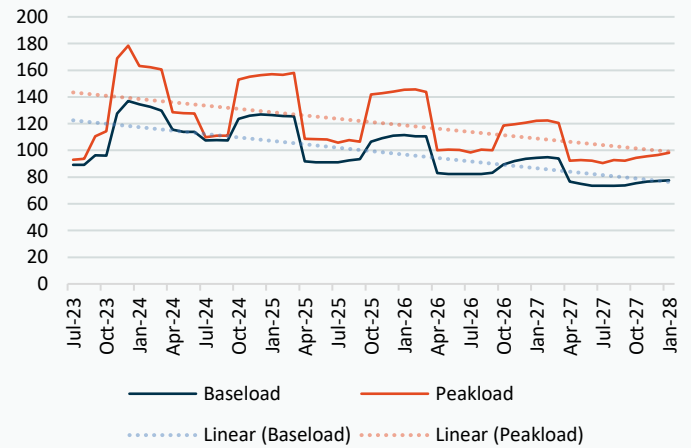

Gas Season Price History

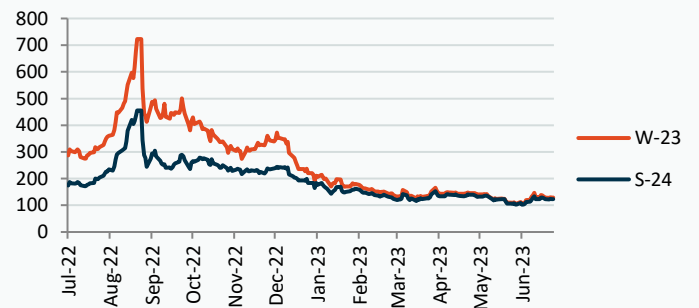

Power Baseload Season Price History

