

Commentary

Prompt:

This morning prompt gas contracts are yet to trade. The UK gas system is balanced, currently 1.3mcm short. Wind is contributing 2% (0.5GW) to power generation and CCGT currently supplies 54% (17.0GW) to the grid.

Curve:

Further out, despite temperatures projected to fall below seasonal norms over the next week, gas contracts are down. LNG flows to Northwest Europe remain constant now at 276.34mcm/d. Over the course of the next few weeks, the UK is set to receive 7 LNG cargo ships.

Context:

Brent crude oil prices increased slightly this morning, currently trading at \$76.93. US data from yesterday's meeting revealed that CPI climbed in April, therefore analysts continue to expect the Federal Reserve to keep interest rates higher. OPEC's production cut continues to put upward pressure on prices.

UK Wind Speed (m/s)

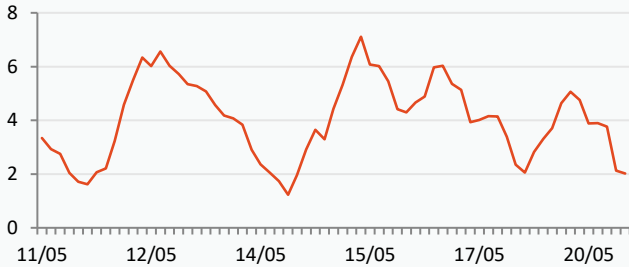

LNG Flows NBP (Million Tonnes)

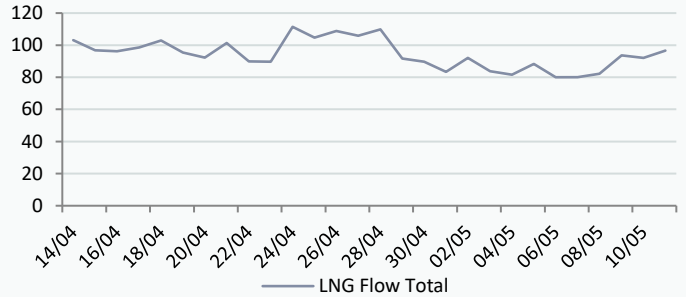

Power Forward Contracts Baseload £/MWh

Jun-23	Q3-23	W-23
88.85 -1.15	97.50 -0.75	150.86 +0.86

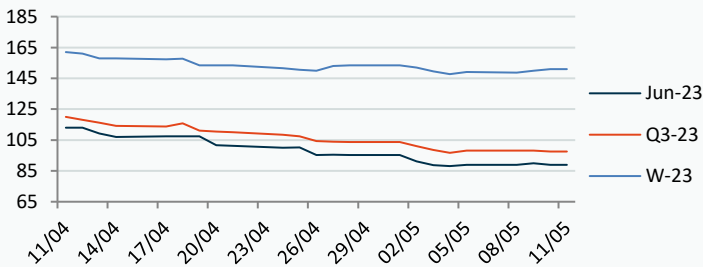

Gas Forward Contracts p/th

Jun-23	W-23	S-24
80.56 -1.67	141.46 -0.74	135.80 +1.29

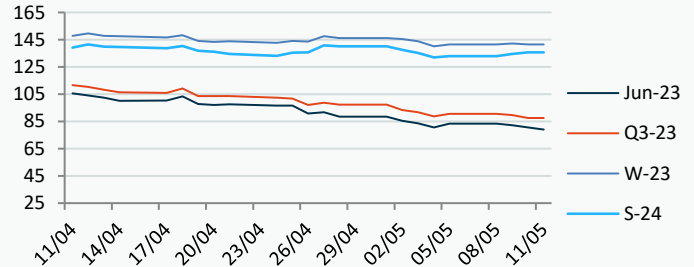

Power Forward Contracts Peakload £/MWh

Jun-23	Q3-23	W-23
94.00 -0.50	106.50 0	190.50 0

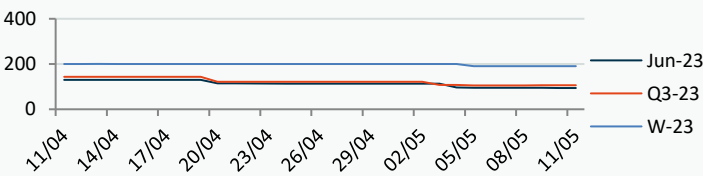

WSI Temperature Forecast c

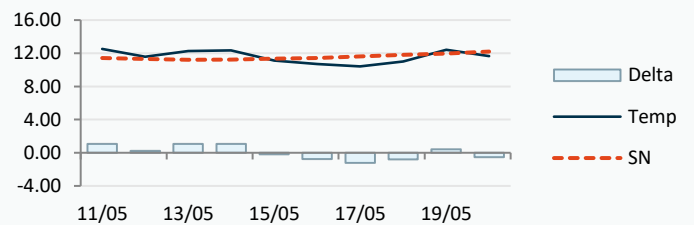

Fuel Mix	11/05/23	10/05/23	09/05/23	08/05/23
Gas CCGT	66%	68%	51%	36%
Gas OCGT	0%	0%	0%	0%
Solar	3%	0%	0%	0%
Coal	0%	0%	0%	0%
Nuclear	14%	17%	19%	19%
Wind	2%	6%	10%	31%
Pump Stor	1%	1%	-1%	0%
Hydro	1%	0%	0%	0%
Biomass	5%	6%	7%	7%
Undefined	1%	1%	1%	1%
FR Inter	5%	3%	11%	6%
NE Inter	2%	-2%	1%	3%
IRE Inter	1%	0%	0%	-2%

	11/05/23	12/05/23	13/05/23	14/05/23
Temperature c	12.52	11.57	12.28	12.34
Temp vs Hist	+1.08	+0.24	+1.07	+1.09

	10/05/23	09/05/23	08/05/23	07/05/23
TTF Day Ahead	35.35	35.75	36.50	36.50
TTF Month Ahead	34.50	36.10	37.20	36.00
Oil Front Month	76.41	77.44	77.01	75.30
Carbon EUA	89.49	86.77	85.41	84.96
Coal Year Ahead	128.00	130.06	129.50	126.67
GBP/EUR	1.150	1.151	1.147	1.146
GBP/USD	1.263	1.262	1.262	1.264

Oil \$/bbl



Coal \$/Tonne



Carbon

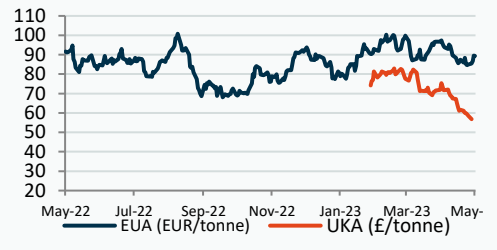

UK Market Closing Prices

Gas p/th

	10/05/23	09/05/23	Change
DA	81.50	84.00	-2.50
Jun-23	80.80	82.30	-1.50
Jul-23	80.60	82.04	-1.44
Aug-23	87.10	89.20	-2.10
Q3-23	87.65	89.49	-1.85
Q4-23	132.57	132.48	+0.09
Q1-24	154.04	150.97	+3.07
W-23	143.25	142.50	+0.75
S-24	136.00	134.50	+1.50
W-24	148.50	147.50	+1.00
S-25	116.90	116.10	+0.80

Base £/MWh

	10/05/23	09/05/23	Change
DA	96.50	94.00	+2.50
Jun-23	88.60	90.00	-1.40
Jul-23	93.60	93.25	+0.35
Aug-23	93.70	94.50	-0.80
Q3-23	98.26	98.48	-0.22
Q4-23	145.00	142.02	+2.98
W-23	152.00	149.00	+3.00
S-24	122.00	117.11	+4.89
W-24	144.50	139.75	+4.75
S-25	110.20	105.42	+4.78

Peak £/MWh

	10/05/23	09/05/23	Change
DA	98.50	94.50	+4.00
Jun-23	94.00	94.75	-0.75
Jul-23	101.50	102.00	-0.50
Aug-23	98.90	99.50	-0.60
Q3-23	106.10	106.99	-0.89
Q4-23	184.50	183.79	+0.71
W-23	192.50	191.50	+1.00
S-24	137.50	135.26	+2.24

Gas System

Current	-1.3mscmShort	UK Stor	8,780	
Demand	232.1	UK Stor %	46%	
SN Demand	194.0	5y Avg %	42%	
Total Terminal Flow	226.7	LNG Inv	9,250	
Norwegian	44.3	20%		
IUK	0.0	0%	EU Stor %	62%
Storage Total	16.1	7%	EU 5y Avg	43%
LNG	96.7	43%		

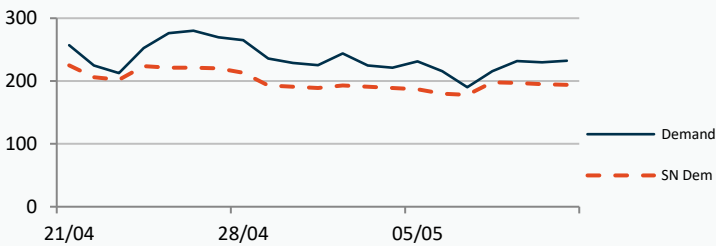

European Gas Storage

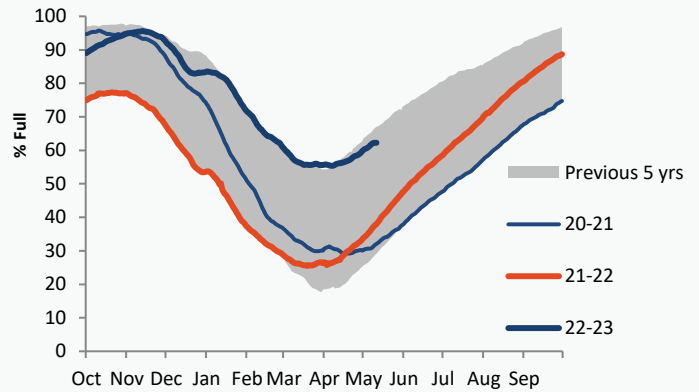

Gas System Price (ppth)

N2EX Power DA £/MWh

	SAP	SBP	SSP	Baseload
11/05/23				98.08
10/05/23	88.14	92.00	86.68	92.39
09/05/23	88.14	92.00	86.68	93.50
08/05/23	88.25	95.00	86.80	89.00
07/05/23	85.44	86.90	79.93	86.36
06/05/23	88.63	92.00	87.17	87.29
05/05/23	83.39	84.85	81.94	87.09
04/05/23	82.89	85.30	81.43	83.33
03/05/23	84.97	86.43	83.20	92.60
02/05/23	89.25	90.71	85.02	98.26
01/05/23	89.37	90.83	87.91	86.98
30/04/23	86.64	88.10	85.19	91.17

Power System Indicative Imbalance MW

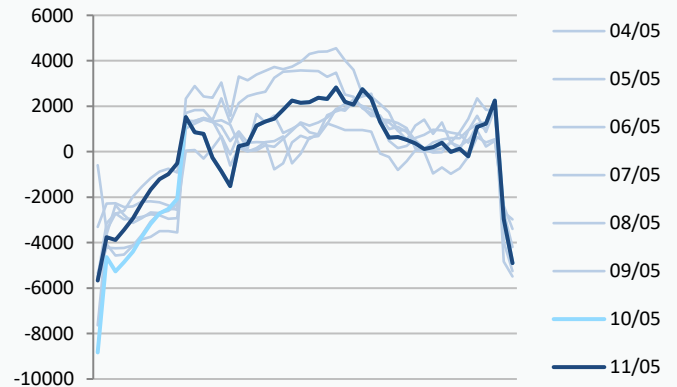

Disclaimer: The information is provided by Corona Energy for your benefit only and must not be disclosed without the prior written consent of Corona Energy. If you are not the intended recipient, you are not authorised to use the information in the email in any way. Corona Energy does not guarantee the integrity of any emails or attached files. All pricing information is indicative only, and does not constitute an offer to transact. The information may be based on assumptions or market conditions and may change without notice. To the extent permitted by law, Corona Energy does not accept any responsibility for errors or misstatements, negligent or otherwise, nor for any direct, indirect, consequential or other loss arising from any use of this information and/or further communication in relation to this information.

Monthly Pricing

10/05/2023	UK Baseload £/MWh	Peakload £/MWh	NBP Gas p/th
Jun-23	88.60	94.00	80.80
Jul-23	93.60	101.50	80.60
Aug-23	93.70	98.90	87.10
Sep-23	107.80	118.30	95.50
Oct-23	131.30	163.73	107.33
Nov-23	150.13	191.05	136.85
Dec-23	153.74	198.96	153.68
Jan-24	164.16	212.03	156.84
Feb-24	162.82	206.57	156.19
Mar-24	150.49	183.55	149.25
Apr-24	126.45	142.00	142.24
May-24	123.44	139.65	136.55
Jun-24	121.77	135.40	132.98
Jul-24	117.67	131.88	132.67
Aug-24	118.01	132.26	134.20
Sep-24	124.90	144.12	137.53
Oct-24	139.31	172.24	143.34
Nov-24	145.90	181.91	148.07
Dec-24	148.55	185.83	149.30
Jan-25	146.10	186.36	153.91
Feb-25	145.35	184.76	153.08
Mar-25	141.92	178.25	143.74
Apr-25	113.37	130.71	130.45
May-25	111.07	129.18	119.11
Jun-25	110.37	128.56	110.39
Jul-25	107.73	123.94	111.58
Aug-25	108.55	124.48	113.49
Sep-25	110.24	125.27	116.61
Oct-25	123.91	159.20	120.47
Nov-25	129.97	167.65	123.99
Dec-25	132.78	171.19	127.01
Jan-26	134.21	173.69	129.04
Feb-26	133.32	172.35	130.01
Mar-26	130.25	164.35	119.94
Apr-26	97.69	115.26	107.90
May-26	95.75	114.25	97.98
Jun-26	95.16	113.69	92.61
Jul-26	95.16	113.50	89.70
Aug-26	95.28	114.29	86.78
Sep-26	97.02	115.46	88.69
Oct-26	111.64	139.67	94.16
Nov-26	117.09	147.04	99.21
Dec-26	119.63	150.15	105.00
Jan-27	120.92	152.63	110.90
Feb-27	120.77	151.47	111.79
Mar-27	117.63	144.43	106.50
Apr-27	98.62	111.30	95.95
May-27	96.16	110.36	90.29
Jun-27	94.95	109.82	86.89
Jul-27	94.95	109.62	81.58
Aug-27	95.00	110.43	82.17
Sep-27	96.39	111.53	84.76

NBP Gas Curve

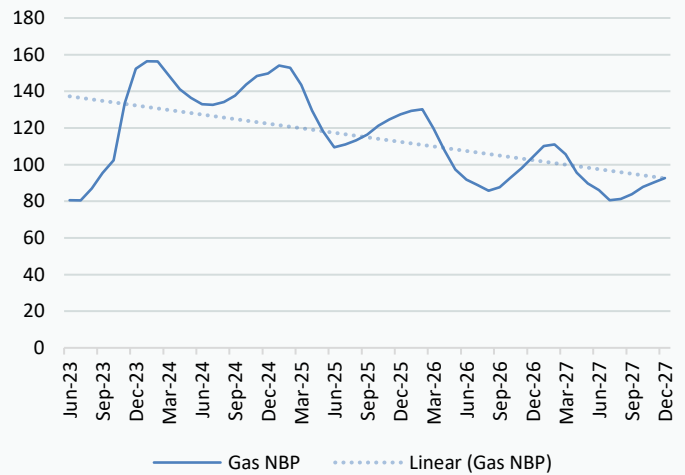

UK Power Curve

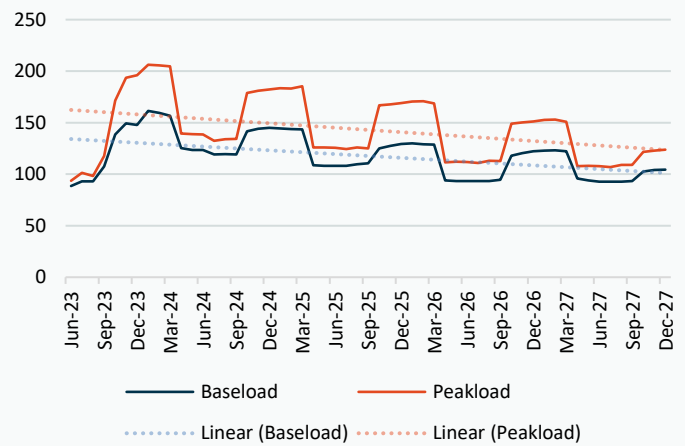

Gas Season Price History



Power Baseload Season Price History

